Beim Schüsseltreiben

Walzer

E. Noger

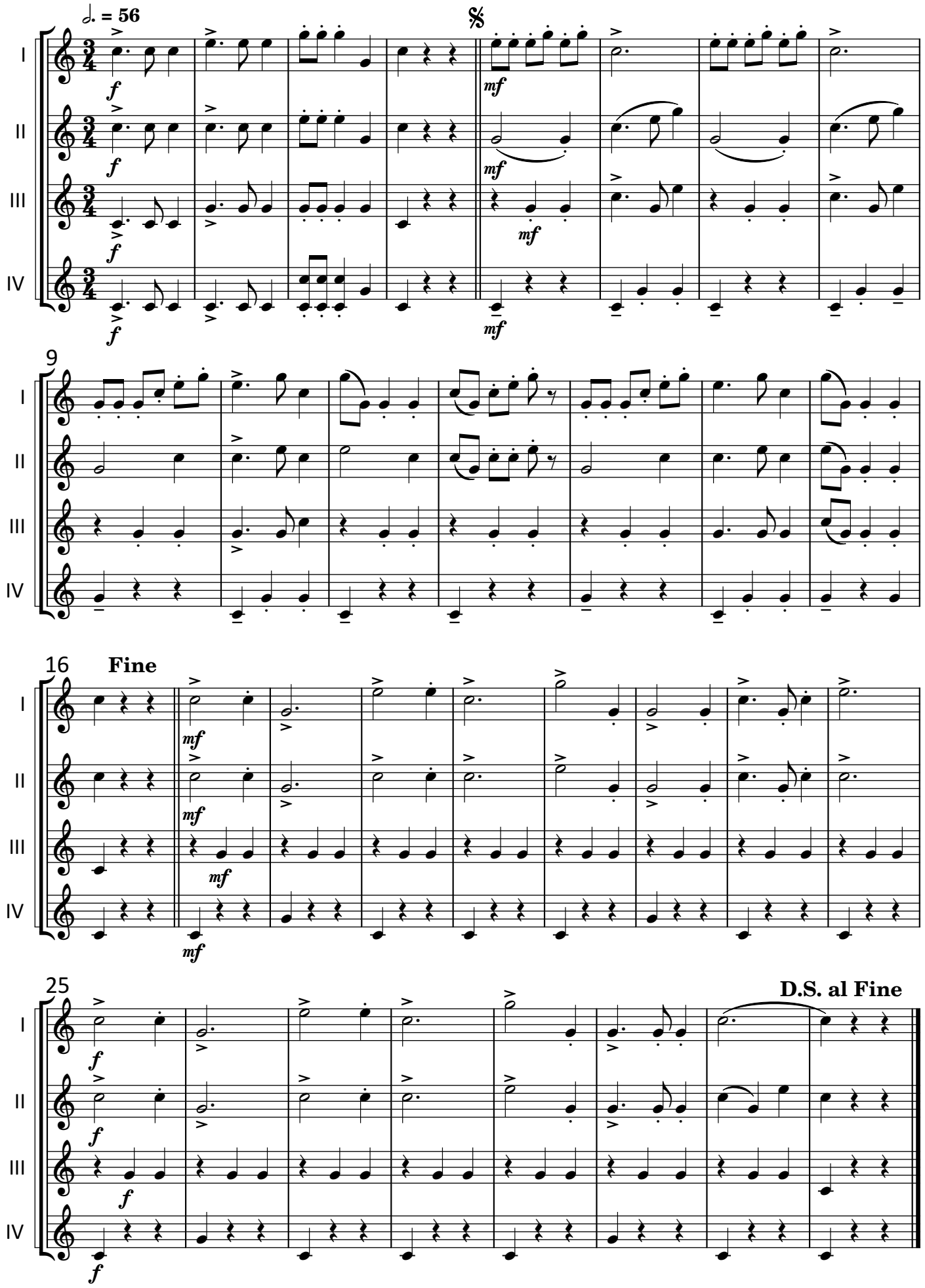

BF2026/RO